Egyptian Drug Authority
Central Administration of Inspection on Pharmaceutical Institutions

General Administration for Factories Inspection

Notice to applicant.

EDA Process Flow Chart

Finished Products

Code: EDREX:NP.CIP.008
Version No: 2/0
Issue Date: 26/03/2026

EDA Process Flow Chart

Central Administration/GA-R/Centre: inspection on pharmaceutical institutions / factories inspection…….

Process Name: Cosmetic factory or company requests for sampling finished products

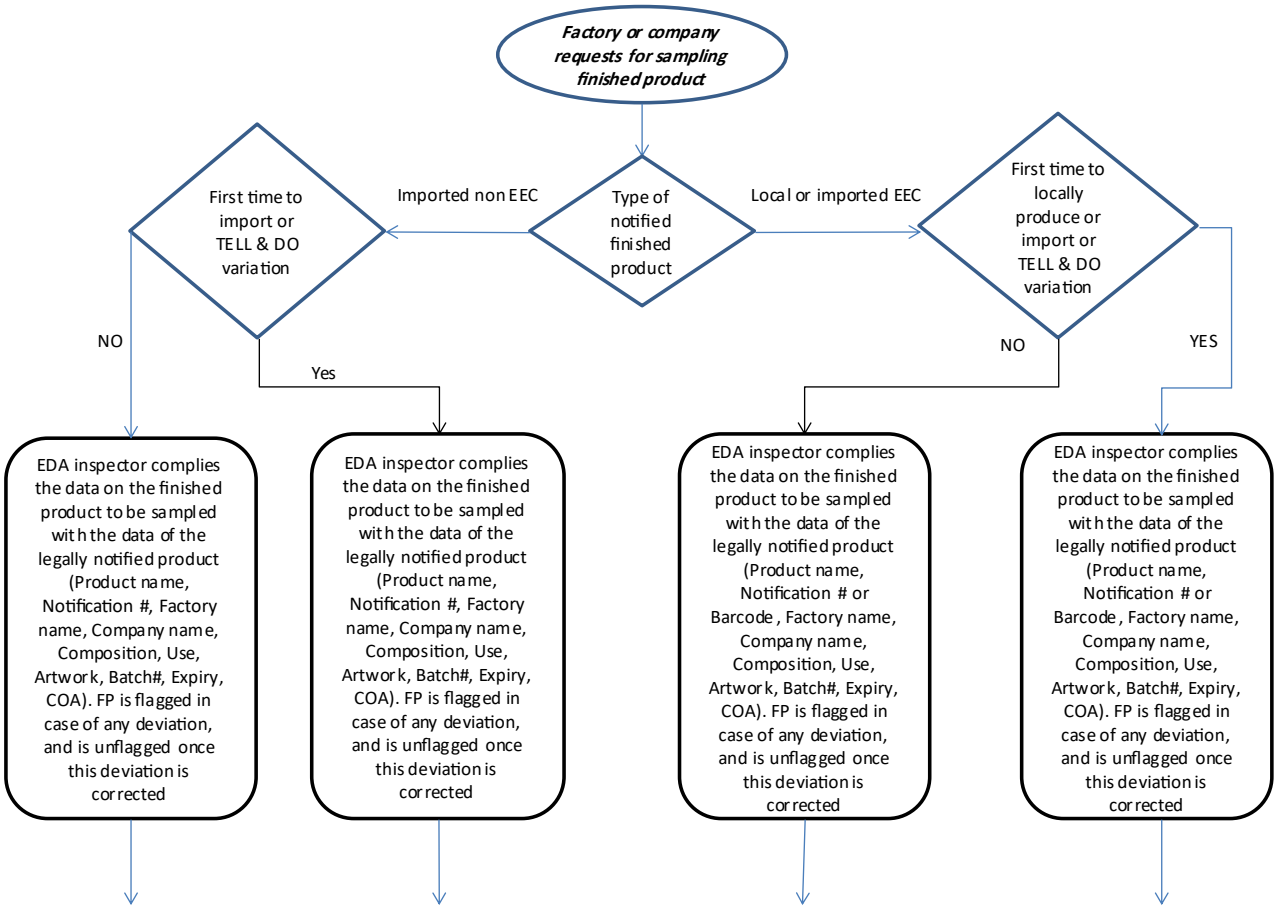

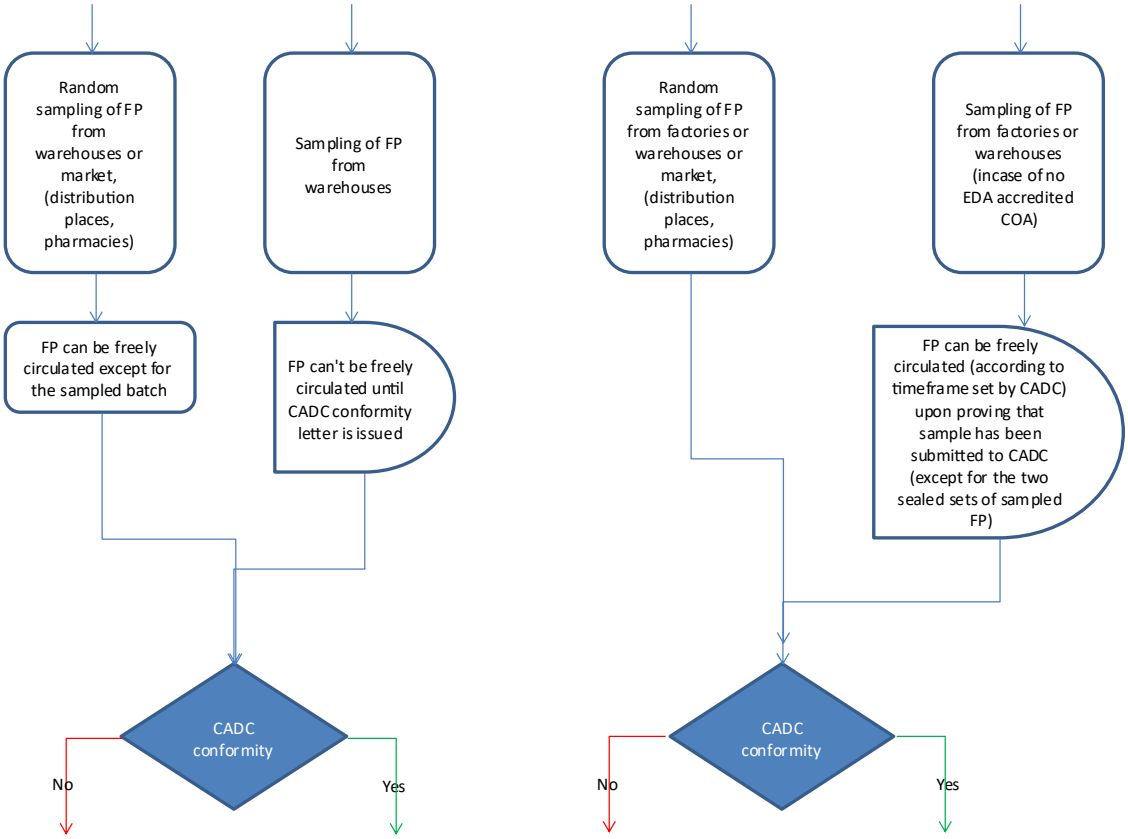
Random sampling of FP from warehouses or market, (distribution places, pharmacies)
Sampling of FP from warehouses
Random sampling of FP from factories or warehouses or market, (distribution places, pharmacies)
Sampling of FP from factories or warehouses (incase of no EDA accredited COA)
FP can be freely circulated except for the sampled batch
FP can't be freely circulated until CADC conformity letter is issued
FP can be freely circulated (according to timeframe set by CADC) upon proving that sample has been submitted to CADC (except for the two sealed sets of sampled FP)
CADC conformity
No
Yes
CADC conformity
No
Yes

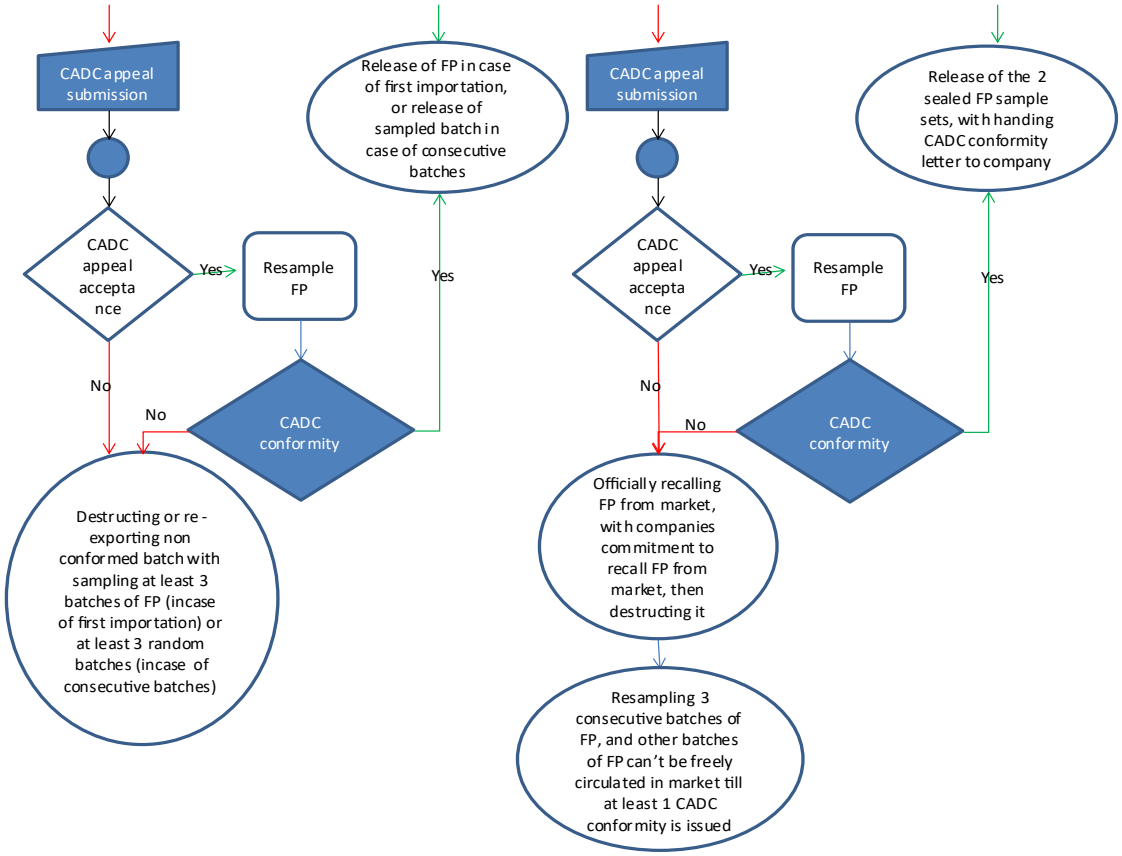
CADC appeal submission
CADC appeal accepta nce
Yes
Resample FP
CADC conformity
Yes
Release of FP in case of first importation, or release of sampled batch in case of consecutive batches
No
No
Destructing or re - exporting non conformed batch with sampling at least 3 batches of FP (incase of first importation) or at least 3 random batches (incase of consecutive batches)
CADC appeal submission
CADC appeal accepta nce
Yes
Resample FP
CADC conformity
Yes
Release of the 2 sealed FP sample sets, with handing CADC conformity letter to company
No
No
Officially recalling FP from market, with companies commitment to recall FP from market, then destructing it
Resampling 3 consecutive batches of FP, and other batches of FP can't be freely circulated in market till at least 1 CADC conformity is issued